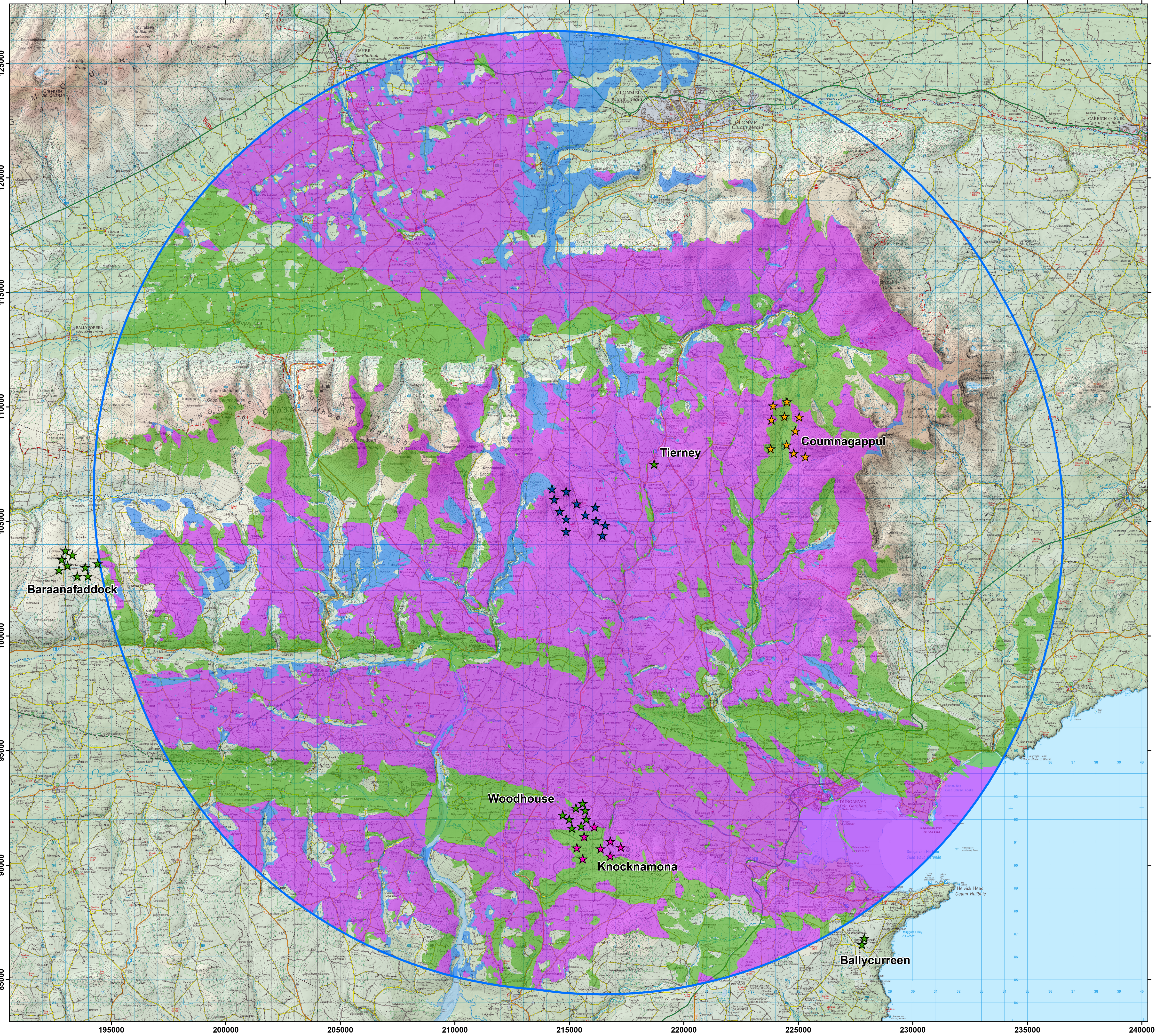

Figure 11.11: ZTV indicating the cumulative theoretical visibility of the proposed Dyrick Hill Wind Farm in combination the potential future cumulative baseline wind farms in the study area



**Proposed Turbines**



**Existing Turbines**



**Permitted Turbines**



**In-Planning Turbines**



**Wind Farm Visibility**

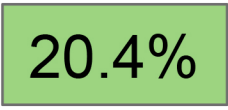

20.4% Visibility of existing, permitted and/or in-planning turbines only



45.5% Visibility of proposed turbines as well as existing, permitted and/or in-planning turbines

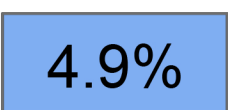

4.9% Visibility of proposed turbines only

29.2% of the entire study area to 20km will not have any view of the turbine blades of the proposed Wind Farm or that of any existing, permitted and/or in-planning turbines

**20km Extent**



This ZTV map has been calculated such that a turbine registers as been theoretically visible to observers in the surrounding landscape once there is an unobstructed line of sight to its blade tip.

Observer Height assumed: 2m to eye-level height  
Blade Tip Heights: Variable

Note: This ZTV map is calculated for landform screening only and does not take account of the significant screening effects of vegetation (hedgerows, trees) and buildings inherent across the study area.